

Présentation de mon serveur Centreon

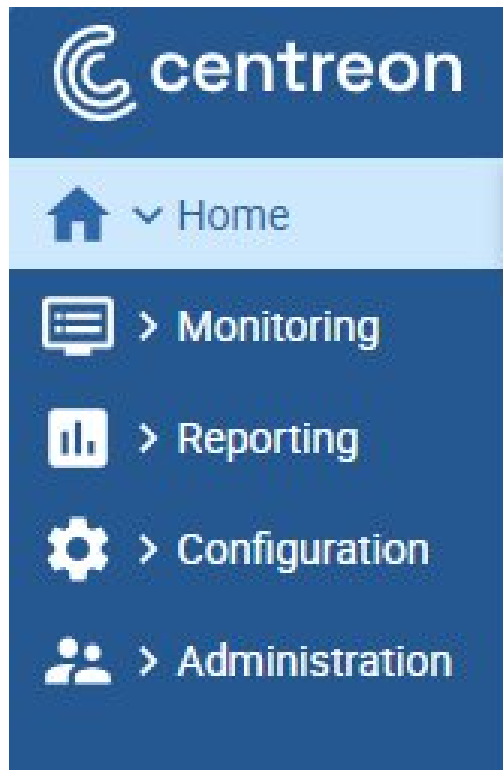

1 Home : renvoie uniquement sur la page avec les Dashboards

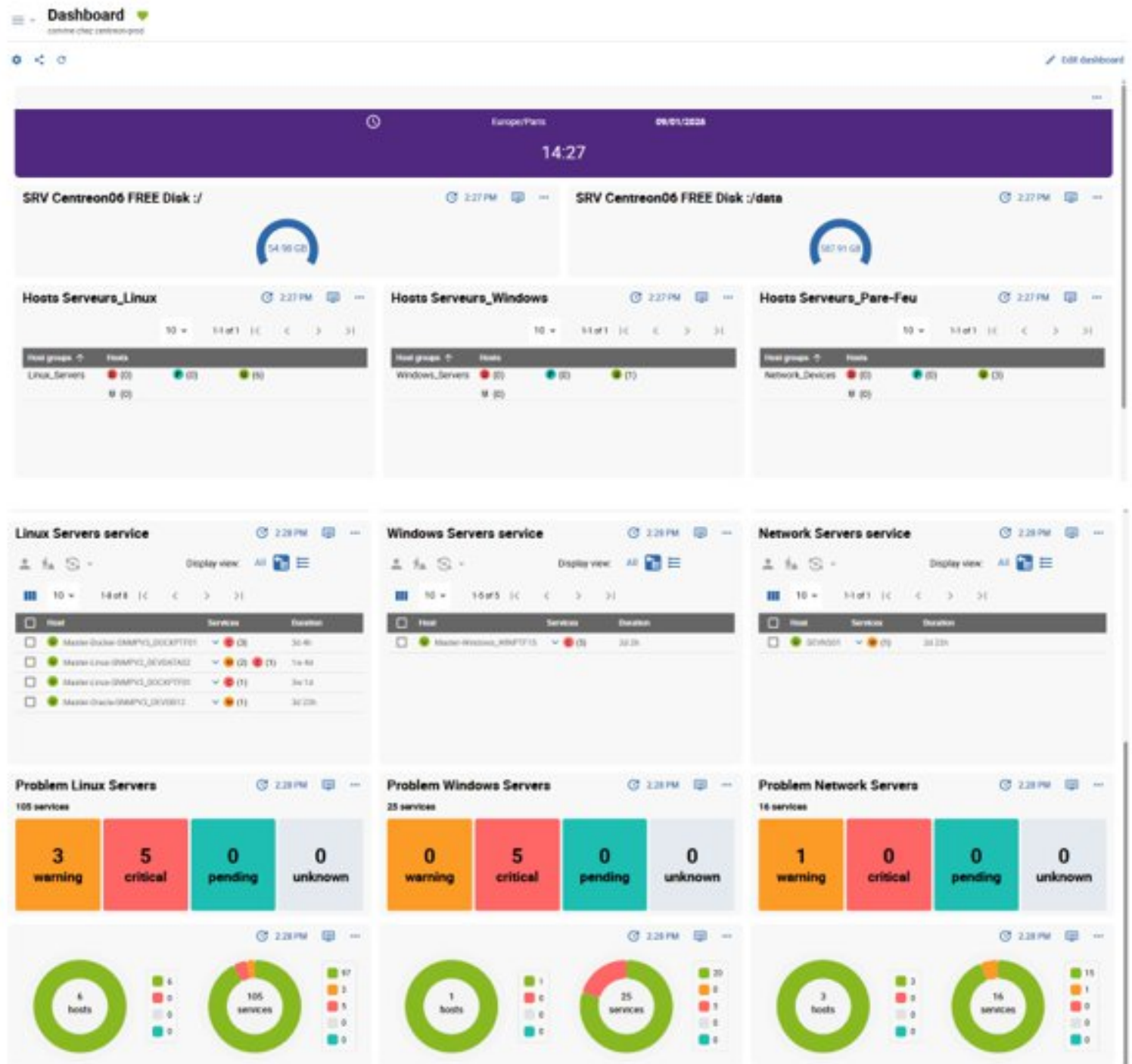



Image du site de Centreon

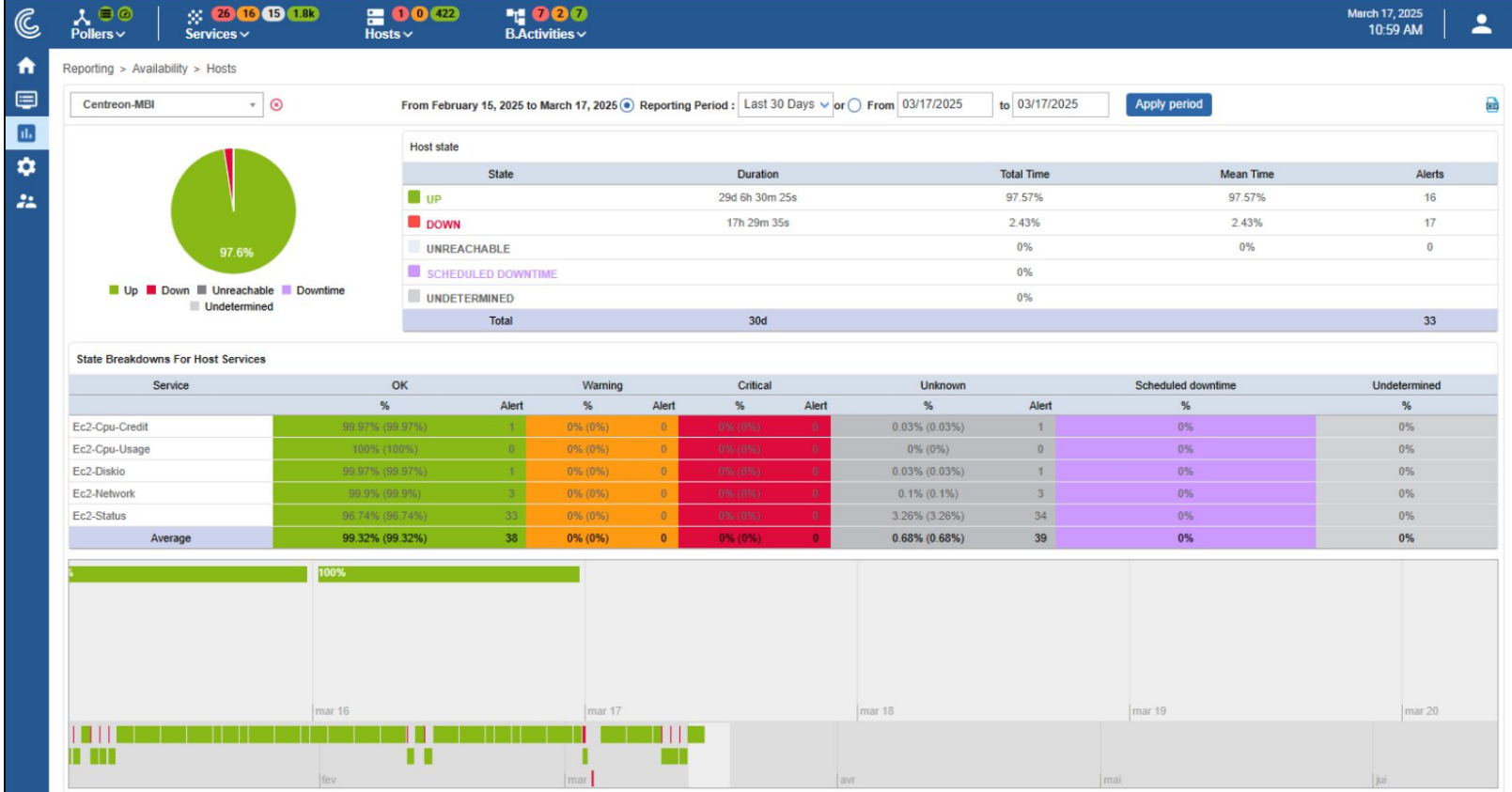
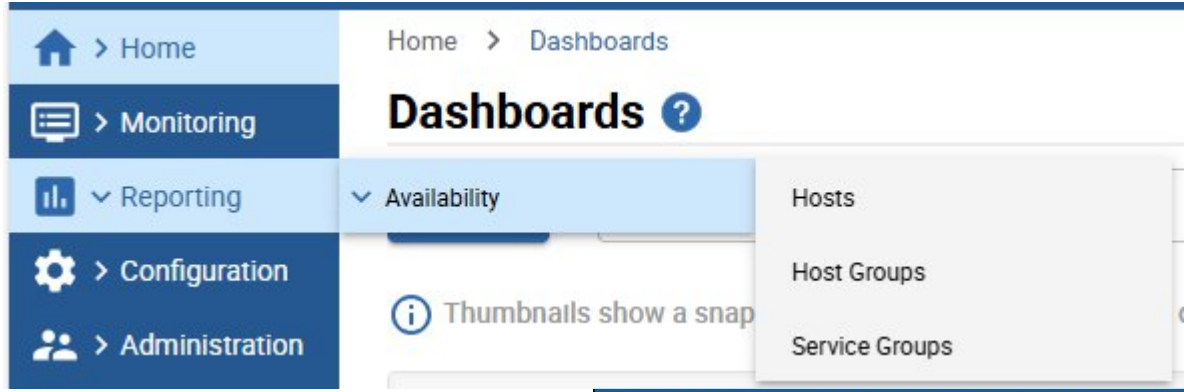

Image du site de Centreon

 > Home

 > Monitoring

 > Reporting

 > Configuration

 > Administration

Home > Dashboards

Dashboards

+ Add



Se

> Hosts

> Services

> Users

> Commands

> Notifications

> SNMP Traps

> Pollers

> Connectors

> Knowledge Base

> Home

> Monitoring

> Reporting

> Configuration

> Administration

Home > Dashboards

Dashboards

+ Add

Search

- > Parameters
- > ACL
- > Extensions
- Authentication
- Logs
- Sessions
- > Platform Status
- About
- Authentication Tokens

Exemple de résultat d'un Service by Host

The screenshot displays a monitoring window titled "DISK-USAGE-/" for host "Master-Docker-SNMPV3_DOCKPTF01". The interface includes tabs for "Details", "Timeline", "Graph", and "Notification". The "Details" tab is active, showing a green "Status information" box with the message: "OK: Partition '/' usage total: 11.71 GB used: 3.64 GB (31.05%) free: 8.07 GB (68.95%), Inodes used: 8 %". Below this are several key-value pairs: "Monitoring server Central", "Current status duration 3d 4h - 1/3(H)", "Last status change 01/06/2026 9:52 AM", "Last check 01/09/2026 2:11 PM", "Next check 01/09/2026 2:16 PM", "Check duration 0.151575 s", "Latency 0.587 s", "Status change percentage 0%", and "Current notification number 0". A "Performance data" section shows a JSON-like string: "'count'=1;;;0; 'used'=3904077824B;;;0;12573614080 'free'=8669536256B;;;0;12573614080 'used_prct'=31.05%;0:80;0:90;0;100 'inodes'=8%;;0;100". The "Command" section lists the execution command: "/usr/lib/centreon/plugins/centreon_linux_snmp.pl --plugin=os::linux::snmp::plugin --mode=disk-usage --hostname=192.168.32.141 --snmp-version='3' --snmp-community='public' --name --diskpath='/' --snmp-timeout=30".

Ok DISK-USAGE-/
Master-Docker-SNMPV3_DOCKPTF01

Details Timeline Graph Notification

Status information
OK: Partition '/' usage total: 11.71 GB used: 3.64 GB (31.05%) free: 8.07 GB (68.95%), Inodes used: 8 %

Monitoring server Central
Current status duration 3d 4h - 1/3(H)

Last status change 01/06/2026 9:52 AM
Last check 01/09/2026 2:11 PM

Next check 01/09/2026 2:16 PM
Check duration 0.151575 s

Latency 0.587 s
Status change percentage 0%

Current notification number 0

Performance data
'count'=1;;;0; 'used'=3904077824B;;;0;12573614080 'free'=8669536256B;;;0;12573614080 'used_prct'=31.05%;0:80;0:90;0;100 'inodes'=8%;;0;100

Command
/usr/lib/centreon/plugins/centreon_linux_snmp.pl
--plugin=os::linux::snmp::plugin
--mode=disk-usage
--hostname=192.168.32.141
--snmp-version='3'
--snmp-community='public'
--name
--diskpath='/'
--snmp-timeout=30

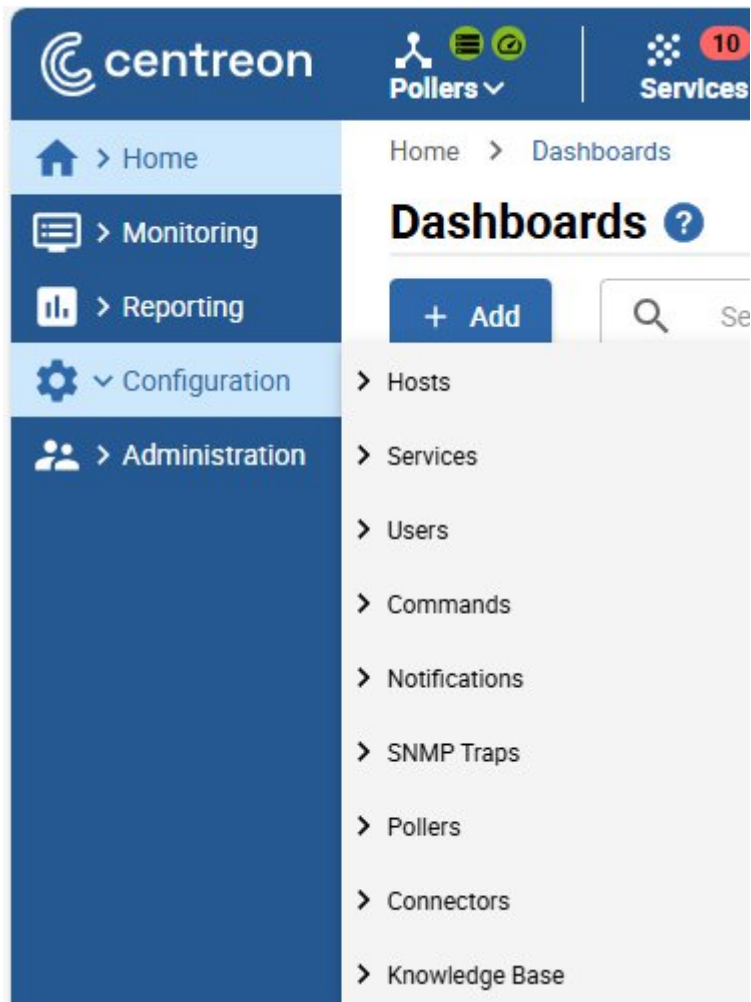

Création d'un Utilisateur

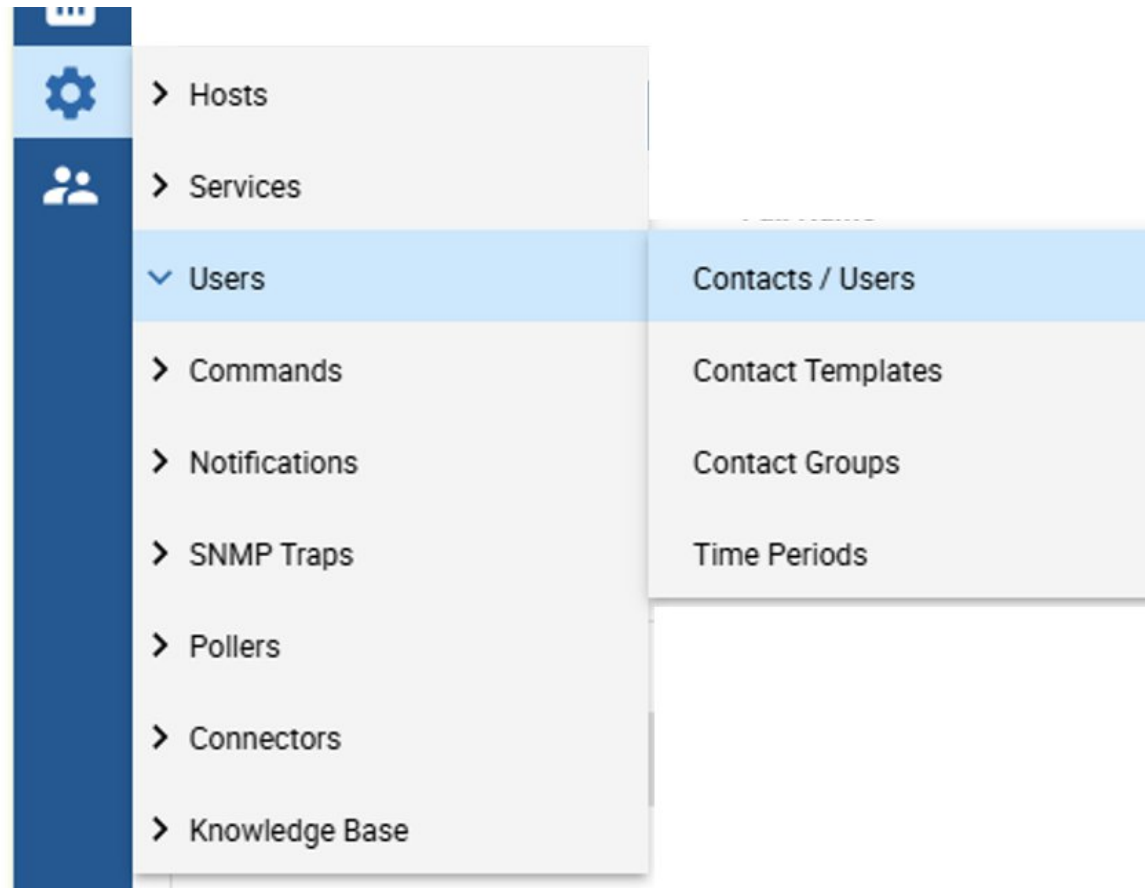

Configuration > Users > Contacts / Users

Search

More actions...	Add	View contact notifications	Alias / Login	Full Name	Email	Host Notification Period	Services Notification Period	Language	Access	Admin	Refresh	Status
			<input type="checkbox"/>	admin	Admin_Centreon	gabin.mallard@sidetrade.com	24x7 (n)	24x7 (n)	en_US.UTF-8	Enabled	Yes	ENABLED
			<input type="checkbox"/>	centreon-gorgone	centreon-gorgone	gorgone@localhost	24x7 (n)	24x7 (n)	en_US.UTF-8	Disabled	Yes	ENABLED
			<input type="checkbox"/>	guest	Guest	guest@localhost	24x7 (n)	24x7 (n)	en_US.UTF-8	Disabled	No	DISABLED
			<input type="checkbox"/>	Helpdesk	Helpdesk_GLPI	helpdesk@sidetrade.com	24x7 (d,r)	24x7 (w,c,r)	browser	Enabled	No	ENABLED
			<input type="checkbox"/>	rest_api	rest_api	ste@sidetrade.com	()	()	browser	Enabled	No	ENABLED
			<input type="checkbox"/>	user	User	user@localhost	24x7 (n)	24x7 (n)	en_US.UTF-8	Disabled	No	DISABLED
			<input type="checkbox"/>	Display	User_Display	mmear@sidetrade.com	workhours (d,r)	workhours (w,c,r)	browser	Enabled	No	ENABLED
			<input type="checkbox"/>	Data_Support	Utilisateur_Data_Support	data@sidetrade.com	24x7 ()	24x7 ()	browser	Enabled	No	ENABLED
			<input type="checkbox"/>	SRE_RO	Utilisateur_SRE_ModeReadOnly	ste@sidetrade.com	workhours (d,r)	workhours (w,c,r)	browser	Enabled	No	ENABLED
			<input type="checkbox"/>	STE	Utilisateur_STE	ste@sidetrade.com	24x7 (d,r)	24x7 (w,c,r)	browser	Enabled	Yes	ENABLED
			<input type="checkbox"/>	support	Utilisateur_Support	support@sidetrade.com	24x7 (d,r)	24x7 (w,c,r)	browser	Enabled	No	ENABLED
			<input type="checkbox"/>	test_api_STE	Utilisateur_test_api_STE	ste@sidetrade.com	24x7 (d,r)	24x7 (w,c,r)	browser	Enabled	Yes	ENABLED

More actions... Add

Configuration > Users > Contacts / Users

General Information | Centreon Authentication | Additional Information

Save | Reset

Add a User

General Information

Alias / Login +

Full Name +

Email +

Pager

Contact template used

Group Relations

Linked to Contact Groups

Notification

Enable Notifications Yes No Default

Host

Host Notification Options Down Unreachable Recovery Flapping Downtime Scheduled None

Host Notification Period

Host Notification Commands

Service

Service Notification Options Warning Unknown Critical Recovery Flapping Downtime Scheduled None

Service Notification Period

Service Notification Commands

Save | Reset

Configuration > Users > Contacts / Users

General Information | Centreon Authentication | Additional Information

Save | Reset

Modify a User

General Information

Alias / Login +

Full Name +

Email +

Pager

Contact template used

Group Relations

Linked to Contact Groups

Notification

Enable Notifications Yes No Default

Host

Host Notification Options Down Unreachable Recovery Flapping Downtime Scheduled None

Host Notification Period

Host Notification Commands

Service

Service Notification Options Warning Unknown Critical Recovery Flapping Downtime Scheduled None

Service Notification Period

Service Notification Commands

Save | Reset

Configuration > Users > Contacts / Users

General Information | Centreon Authentication | Additional Information

Save | Reset

Add a User

Centreon

Reach Centreon Front-end + Yes No

Your current password

Password

Confirm Password

Default Language +

Default page

Timezone / Location

Autologin Key

Authentication Source +

Admin + Yes No

Reach API Configuration Yes No

Reach API Realtime Yes No

Configuration > Users > Contacts / Users

General Information | Centreon Authentication | Additional Information

Save | Reset

Modify a User

Centreon

Reach Centreon Front-end + Yes No

Your current password

Password

Confirm Password

Default Language +

Default page

Timezone / Location

Autologin Key

Authentication Source +

Admin + Yes No

Reach API Configuration Yes No

Reach API Realtime Yes No

Access lists

Access list groups

Save | Reset